

SCALE: 1" = 30'
1" = 60'

TRACT NO. 63405

IN THE CITY OF LOS ANGELES
STATE OF CALIFORNIA
FOR SUBDIVISION PURPOSES

BEING A SUBDIVISION OF A PORTION OF LOT 25, TRACT NO. 11339,
AS PER MAP RECORDED IN BOOK 256, PAGES 11 AND 12 OF MAPS,
RECORDS OF LOS ANGELES COUNTY.

OWNER'S STATEMENT:

WE HEREBY STATE THAT WE ARE THE OWNERS OF OR ARE INTERESTED IN THE LAND INCLUDED WITHIN THE SUBDIVISION SHOWN ON THIS MAP WITHIN THE DISTINCTIVE BORDER LINES, AND WE CONSENT TO THE PREPARATION AND FILING OF SAID MAP AND SUBDIVISION.
AND WE HEREBY DEDICATE TO THE PUBLIC USE THE STREETS, HIGHWAYS, AND OTHER PUBLIC WAYS, SHOWN ON SAID MAP WITHIN SAID SUBDIVISION.
AND WE HEREBY GRANT AND DEDICATE TO THE CITY OF LOS ANGELES, AN EASEMENT FOR PUBLIC PEDESTRIAN AND PUBLIC UTILITIES PURPOSES OVER THE STRIP(S) OF LAND SO DESIGNATED ON SAID MAP.

KIMIAEI, LLC, OWNER

NAME: _____ TITLE: _____

NAME: _____ TITLE: _____

STATE OF _____)
COUNTY OF _____) SS.

ON _____ BEFORE ME,
_____(HERE INSERT NAME AND TITLE OF THE OFFICER), PERSONALLY APPEARED _____ WHO PROVED TO ME ON THE BASIS OF SATISFACTORY EVIDENCE TO BE THE PERSON(S) WHOSE NAME(S) IS/ARE SUBSCRIBED TO THE WITHIN INSTRUMENT AND ACKNOWLEDGED TO ME THAT HE/SHE/THEY EXECUTED THE SAME IN HIS/HER/THEIR AUTHORIZED CAPACITY(IES), AND THAT BY HIS/HER/THEIR SIGNATURE(S) ON THE INSTRUMENT THE PERSON(S), OR THE ENTITY UPON BEHALF OF WHICH THE PERSON(S) ACTED, EXECUTED THE INSTRUMENT.

I CERTIFY UNDER PENALTY OF PERJURY UNDER THE LAWS OF THE STATE OF CALIFORNIA THAT THE FOREGOING PARAGRAPH IS TRUE AND CORRECT.

WITNESS MY HAND AND OFFICIAL SEAL.

SIGNATURE _____

NAME OF NOTARY: _____

COUNTY IN WHICH COMMISSIONED: _____

DATE COMMISSION EXPIRES: _____

COMMISSION NUMBER: _____

I HEREBY CERTIFY THAT ALL CERTIFICATES HAVE BEEN FILED AND DEPOSITS HAVE BEEN MADE THAT ARE REQUIRED UNDER THE PROVISIONS OF SECTIONS 66492 AND 66493 OF THE SUBDIVISION MAP ACT.

EXECUTIVE OFFICER, BOARD OF SUPERVISORS OF THE COUNTY OF LOS ANGELES, STATE OF CALIFORNIA

BY _____ DATE _____
DEPUTY

SURVEYOR'S STATEMENT:

THIS MAP WAS PREPARED BY ME OR UNDER MY DIRECTION AND IS BASED UPON A FIELD SURVEY IN CONFORMANCE WITH THE REQUIREMENTS OF THE SUBDIVISION MAP ACT AND LOCAL ORDINANCE AT THE REQUEST OF OSCAR ENSAFI ON 10-04-2007. I HEREBY STATE THAT THIS FINAL MAP SUBSTANTIALLY CONFORMS TO THE CONDITIONALLY APPROVED TENTATIVE MAP; THAT I AM A LICENSED LAND SURVEYOR OF THE STATE OF CALIFORNIA; THAT THIS MAP CONSISTING OF 5 SHEETS, CORRECTLY REPRESENTS A TRUE AND COMPLETE SURVEY MADE BY ME OR UNDER MY DIRECTION ON 12-31-2007; THAT THE MONUMENTS OF THE CHARACTER AND LOCATIONS SHOWN HEREON ARE SUFFICIENT TO ENABLE THE SURVEY TO BE READILY RETRACED; THAT BOTH BOUNDARY AND CENTERLINE MONUMENTS ARE IN PLACE OR WILL BE IN PLACE WITHIN 6 MONTHS AFTER BEING NOTIFIED OF THE DATE OF ACCEPTANCE OF THE STREET IMPROVEMENTS, NOT TO EXCEED 24 MONTHS FOLLOWING THE FILING DATE OF THIS MAP; AND THAT REQUIRED TIE NOTES TO CENTERLINE MONUMENTS SHOWN AS "TO BE SET" WILL BE ON FILE IN THE OFFICE OF THE CITY ENGINEER WITHIN THE TIME LIMITATIONS STATED ABOVE.

MARK R. DANIELSON P.L.S. 7882, LICENSE EXPIRES 12-31-08
DANIELSON SURVEYING

BASIS OF BEARING:

THE BEARING N 89°53'26" W OF THE CENTERLINE OF SATICOY STREET AS SHOWN ON THE MAP OF TRACT NO. 11339, AS RECORDED IN BOOK 256, PAGES 11 TO 12 OF MAPS, RECORDS OF LOS ANGELES COUNTY, WAS TAKEN AS THE BASIS OF BEARINGS SHOWN ON THIS MAP.

SIGNATURE OMISSIONS:

THE SIGNATURE OF SOUTHERN CALIFORNIA EDISON COMPANY, A CORPORATION, OWNER OF PUBLIC UTILITIES EASEMENT, PER DEED, RECORDED IN BOOK 6042, PAGE 66 OF OFFICIAL RECORDS, RECORDS OF LOS ANGELES COUNTY, HAS BEEN OMITTED UNDER THE PROVISIONS OF SECTION 66436, SUBSECTION (A) (3)(A) (I-VIII) OF THE SUBDIVISION MAP ACT; ITS INTEREST IS SUCH THAT IT CANNOT RIPEN INTO A FEE TITLE AND SAID SIGNATURE IS NOT REQUIRED BY THE LOS ANGELES CITY COUNCIL.

THE SIGNATURE OF PACIFIC BELL TELEPHONE COMPANY, A CALIFORNIA CORPORATION SUCCESSOR INTEREST TO SOUTHERN CALIFORNIA TELEPHONE COMPANY, A CORPORATION, OWNER OF AN EASEMENT, PER DEED, RECORDED MARCH 15, 1945 IN BOOK 21725, PAGE 377, OF OFFICIAL RECORDS, RECORDS OF LOS ANGELES COUNTY, HAS BEEN OMITTED UNDER THE PROVISIONS OF SECTION 66436, SUBSECTION (A) (3)(A) (I-VIII) OF THE SUBDIVISION MAP ACT; ITS INTEREST IS SUCH THAT IT CANNOT RIPEN INTO A FEE TITLE AND SAID SIGNATURE IS NOT REQUIRED BY THE LOS ANGELES CITY COUNCIL.

THE SIGNATURE OF PACIFIC BELL TELEPHONE COMPANY, A CALIFORNIA CORPORATION SUCCESSOR INTEREST TO PACIFIC TELEPHONE AND TELEGRAPH COMPANY, A CORPORATION, OWNERS OF AN EASEMENT, PER DEED, RECORDED, OCTOBER 28, 1980 AS INSTRUMENT NO. 80-1073046 OF OFFICIAL RECORDS, RECORDS OF LOS ANGELES COUNTY, HAVE BEEN OMITTED UNDER THE PROVISIONS OF SECTION 66436, SUBSECTION (A) (3)(A) (I-VIII) OF THE SUBDIVISION MAP ACT; THEIR INTEREST IS SUCH THAT IT CANNOT RIPEN INTO A FEE TITLE AND SAID SIGNATURES ARE NOT REQUIRED BY THE LOS ANGELES CITY COUNCIL.

THE SIGNATURE OF CITY OF LOS ANGELES, A MUNICIPAL CORPORATION, OWNER OF AN EASEMENT, PER DEED, RECORDED MAY 15, 1985 AS INSTRUMENT NO. 85-547243 OF OFFICIAL RECORDS, RECORDS OF LOS ANGELES COUNTY, HAS BEEN OMITTED UNDER THE PROVISIONS OF SECTION 66436, SUBSECTION (A) (3)(A) (I-VIII) OF THE SUBDIVISION MAP ACT; ITS INTEREST IS SUCH THAT IT CANNOT RIPEN INTO A FEE TITLE AND SAID SIGNATURE IS NOT REQUIRED BY THE LOS ANGELES CITY COUNCIL.

I HEREBY CERTIFY THAT SECURITY IN THE AMOUNT OF \$ _____ HAS BEEN FILED WITH THE EXECUTIVE OFFICE, BOARD OF SUPERVISORS OF THE COUNTY OF LOS ANGELES AS SECURITY FOR THE PAYMENT OF TAXES AND SPECIAL ASSESSMENTS COLLECTED AS TAXES ON THE LAND SHOWN ON MAP OF TRACT NO. 63405 AS REQUIRED BY LAW.

EXECUTIVE OFFICER, BOARD OF SUPERVISORS OF THE COUNTY OF LOS ANGELES, STATE OF CALIFORNIA

BY _____ DATE _____
DEPUTY

<p>NOTIFICATION OF STREET LIGHTING MAINTENANCE ASSESSMENTS</p> <p>NOTICE IS HEREBY GIVEN that assessments may be levied for the costs of maintenance and energy for any street lighting facilities installed with this subdivision. The initial billing may be for a period of up to three years with subsequent bills annually. For further information call the Bureau of Street Lighting at (213) 847-1500.</p>
<p>CERTIFICATE OF SPECIAL ASSESSMENT</p> <p>I HEREBY CERTIFY that according to the records of the City Engineer of the City of Los Angeles none of the lines of lots or parcels of the subdivision shown on this subdivision map will divide any land subject to any special assessment which may be paid in full.</p> <p>Date: _____ 20__</p> <p>City Engineer _____</p>

<p>CERTIFICATE OF COMPLIANCE</p> <p>I HEREBY CERTIFY that I have examined this map and that this subdivision as shown hereon is substantially the same as it appeared on the tentative map and any approved alterations thereof; that all provisions of Division 2 of Title 7 of the Government Code, State of California, and of all local ordinances Applicable and in effect at the time of the approval of the tentative map have been complied with.</p> <p>Date: _____ 20__</p> <p>City Engineer _____</p>
<p>I HEREBY CERTIFY that I am satisfied that this map is technically correct.</p> <p>Date: _____ 20__</p> <p>Engineer of Surveys _____</p>

<p>CERTIFICATE OF TITLE</p> <p>I HEREBY CERTIFY that there is on file in the office of the City Engineer of the City of Los Angeles, State of California a Certificate made by the _____ CHICAGO TITLE INSURANCE COMPANY _____ of said City Order No. _____ 91152670-X12 Dated _____, 20__ certifying that it appears from the records of said City and County that _____ KIMIAEI, LLC _____ NEW WEALTH CAPITAL, LLC, ROBERT G. KNIPPLEGERT ROCKY MACKENZIE AND MARY BETH MACKENZIE SHAWN DARDASHITI AND SARA DARDASHITI EDWARD AXELROD AND SARA J. AXELROD _____ (is)(are) the only persons whose consent is required for the recording of this map by law.</p> <p>Date: _____ 20__</p> <p>City Engineer _____</p>
--

<p>CERTIFICATE OF ACCEPTANCE</p> <p>I HEREBY CERTIFY that the City Council of the City of Los Angeles approved this map and accepted on behalf of the public all offers of dedication shown hereon unless otherwise rejected, except those marked " Future Street ", " Future Alley ", or " Future Easement " provided that nothing herein contained shall be construed as an acceptance of any improvements made in or upon any street, alley or easement shown on this map.</p> <p>Date _____ 20__</p> <p>City Clerk _____</p> <p>By _____ Deputy</p>
--

SCALE: 1" = 30'
1" = 60'

TRACT NO. 63405

SHEET 2 OF 5 SHEETS

IN THE CITY OF LOS ANGELES
STATE OF CALIFORNIA
FOR SUBDIVISION PURPOSES

OWNER'S STATEMENT:

WE HEREBY STATE THAT WE ARE THE OWNERS OF OR ARE INTERESTED IN THE LAND INCLUDED WITHIN THE SUBDIVISION SHOWN ON THIS MAP WITHIN THE DISTINCTIVE BORDER LINES, AND WE CONSENT TO THE PREPARATION AND FILING OF SAID MAP AND SUBDIVISION.
AND WE HEREBY DEDICATE TO THE PUBLIC USE THE STREETS, HIGHWAYS, AND OTHER PUBLIC WAYS, SHOWN ON SAID MAP WITHIN SAID SUBDIVISION.
AND WE HEREBY GRANT AND DEDICATE TO THE CITY OF LOS ANGELES, AN EASEMENT FOR PUBLIC PEDESTRIAN AND PUBLIC UTILITIES PURPOSES OVER THE STRIP(S) OF LAND SO DESIGNATED ON SAID MAP.

ROBERT G. KNIPPLEGERT, BENEFICIARY UNDER A DEED OF TRUST RECORDED JUNE 30, 2005 AS INSTRUMENT NO. 05-1540751 OF OFFICIAL RECORDS, RECORDS OF LOS ANGELES COUNTY.

NAME: _____ TITLE: _____ DATE: _____

NEW WEALTH CAPITAL, LLC, A CALIFORNIA LIMITED LIABILITY, BENEFICIARY UNDER A DEED OF TRUST RECORDED MAY 4, 2006 AS INSTRUMENT NO. 06-0979575 OF OFFICIAL RECORDS, RECORDS OF LOS ANGELES COUNTY.

NAME: _____ TITLE: _____ DATE: _____

NAME: _____ TITLE: _____ DATE: _____

STATE OF _____)
COUNTY OF _____) SS.

ON _____ BEFORE ME,
(HERE INSERT NAME AND TITLE OF THE OFFICER), PERSONALLY APPEARED _____ WHO PROVED TO ME ON THE BASIS OF SATISFACTORY EVIDENCE TO BE THE PERSON(S) WHOSE NAME(S) IS/ARE SUBSCRIBED TO THE WITHIN INSTRUMENT AND ACKNOWLEDGED TO ME THAT HE/SHE/THEY EXECUTED THE SAME IN HIS/HER/THEIR AUTHORIZED CAPACITY(IES), AND THAT BY HIS/HER/THEIR SIGNATURE(S) ON THE INSTRUMENT THE PERSON(S), OR THE ENTITY UPON BEHALF OF WHICH THE PERSON(S) ACTED, EXECUTED THE INSTRUMENT.

I CERTIFY UNDER PENALTY OF PERJURY UNDER THE LAWS OF THE STATE OF CALIFORNIA THAT THE FOREGOING PARAGRAPH IS TRUE AND CORRECT.

WITNESS MY HAND AND OFFICIAL SEAL.

SIGNATURE _____
NAME OF NOTARY: _____
COUNTY IN WHICH COMMISSIONED: _____
DATE COMMISSION EXPIRES: _____
COMMISSION NUMBER: _____

STATE OF _____)
COUNTY OF _____) SS.

ON _____ BEFORE ME,
(HERE INSERT NAME AND TITLE OF THE OFFICER), PERSONALLY APPEARED _____ WHO PROVED TO ME ON THE BASIS OF SATISFACTORY EVIDENCE TO BE THE PERSON(S) WHOSE NAME(S) IS/ARE SUBSCRIBED TO THE WITHIN INSTRUMENT AND ACKNOWLEDGED TO ME THAT HE/SHE/THEY EXECUTED THE SAME IN HIS/HER/THEIR AUTHORIZED CAPACITY(IES), AND THAT BY HIS/HER/THEIR SIGNATURE(S) ON THE INSTRUMENT THE PERSON(S), OR THE ENTITY UPON BEHALF OF WHICH THE PERSON(S) ACTED, EXECUTED THE INSTRUMENT.

I CERTIFY UNDER PENALTY OF PERJURY UNDER THE LAWS OF THE STATE OF CALIFORNIA THAT THE FOREGOING PARAGRAPH IS TRUE AND CORRECT.

WITNESS MY HAND AND OFFICIAL SEAL.

SIGNATURE _____
NAME OF NOTARY: _____
COUNTY IN WHICH COMMISSIONED: _____
DATE COMMISSION EXPIRES: _____
COMMISSION NUMBER: _____

SCALE: 1" = 30'
1" = 60'

TRACT NO. 63405

IN THE CITY OF LOS ANGELES
STATE OF CALIFORNIA
FOR SUBDIVISION PURPOSES

OWNER'S STATEMENT:

WE HEREBY STATE THAT WE ARE THE OWNERS OF OR ARE INTERESTED IN THE LAND INCLUDED WITHIN THE SUBDIVISION SHOWN ON THIS MAP WITHIN THE DISTINCTIVE BORDER LINES, AND WE CONSENT TO THE PREPARATION AND FILING OF SAID MAP AND SUBDIVISION.
AND WE HEREBY DEDICATE TO THE PUBLIC USE THE STREETS, HIGHWAYS, AND OTHER PUBLIC WAYS, SHOWN ON SAID MAP WITHIN SAID SUBDIVISION.
AND WE HEREBY GRANT AND DEDICATE TO THE CITY OF LOS ANGELES, AN EASEMENT FOR PUBLIC PEDESTRIAN AND PUBLIC UTILITIES PURPOSES OVER THE STRIP(S) OF LAND SO DESIGNATED ON SAID MAP.

ROCKY MACKENZIE AND MARY BETH MACKENZIE, BENEFICIARY UNDER A DEED OF TRUST RECORDED SEPTEMBER 13, 2006 AS INSTRUMENT NO. 06-2035318 OF OFFICIAL RECORDS, RECORDS OF LOS ANGELES COUNTY.

ROCKY MACKENZIE

MARY BETH MACKENZIE

SHAWN DARDASHTI AND SARA DARDASHTI, BENEFICIARY UNDER A DEED OF TRUST RECORDED JULY 23, 2007 AS INSTRUMENT NO. 2007-1732742 AND OCTOBER 15, 2007 AS INSTRUMENT NO. 2007-2346143 OF OFFICIAL RECORDS, RECORDS OF LOS ANGELES COUNTY.

SHAWN DARDASHTI

SARA DARDASHTI

EDWARD AXELROD AND SARA J. AXELROD, BENEFICIARY UNDER A DEED OF TRUST RECORDED OCTOBER 22, 2007 AS INSTRUMENT NO. 2007-2389828 OF OFFICIAL RECORDS, RECORDS OF LOS ANGELES COUNTY.

EDWARD AXELROD

SARA J. AXELROD

STATE OF _____)
COUNTY OF _____) SS.

ON _____ BEFORE ME,
_____(HERE INSERT NAME AND TITLE OF THE OFFICER), PERSONALLY APPEARED _____, WHO PROVED TO ME ON THE BASIS OF SATISFACTORY EVIDENCE TO BE THE PERSON(S) WHOSE NAME(S) IS/ARE SUBSCRIBED TO THE WITHIN INSTRUMENT AND ACKNOWLEDGED TO ME THAT HE/SHE/THEY EXECUTED THE SAME IN HIS/HER/THEIR AUTHORIZED CAPACITY(IES), AND THAT BY HIS/HER/THEIR SIGNATURE(S) ON THE INSTRUMENT THE PERSON(S), OR THE ENTITY UPON BEHALF OF WHICH THE PERSON(S) ACTED, EXECUTED THE INSTRUMENT.

I CERTIFY UNDER PENALTY OF PERJURY UNDER THE LAWS OF THE STATE OF CALIFORNIA THAT THE FOREGOING PARAGRAPH IS TRUE AND CORRECT.

WITNESS MY HAND AND OFFICIAL SEAL.

SIGNATURE _____

NAME OF NOTARY: _____

COUNTY IN WHICH COMMISSIONED: _____

DATE COMMISSION EXPIRES: _____

COMMISSION NUMBER: _____

STATE OF _____)
COUNTY OF _____) SS.

ON _____ BEFORE ME,
_____(HERE INSERT NAME AND TITLE OF THE OFFICER), PERSONALLY APPEARED _____, WHO PROVED TO ME ON THE BASIS OF SATISFACTORY EVIDENCE TO BE THE PERSON(S) WHOSE NAME(S) IS/ARE SUBSCRIBED TO THE WITHIN INSTRUMENT AND ACKNOWLEDGED TO ME THAT HE/SHE/THEY EXECUTED THE SAME IN HIS/HER/THEIR AUTHORIZED CAPACITY(IES), AND THAT BY HIS/HER/THEIR SIGNATURE(S) ON THE INSTRUMENT THE PERSON(S), OR THE ENTITY UPON BEHALF OF WHICH THE PERSON(S) ACTED, EXECUTED THE INSTRUMENT.

I CERTIFY UNDER PENALTY OF PERJURY UNDER THE LAWS OF THE STATE OF CALIFORNIA THAT THE FOREGOING PARAGRAPH IS TRUE AND CORRECT.

WITNESS MY HAND AND OFFICIAL SEAL.

SIGNATURE _____

NAME OF NOTARY: _____

COUNTY IN WHICH COMMISSIONED: _____

DATE COMMISSION EXPIRES: _____

COMMISSION NUMBER: _____

STATE OF _____)
COUNTY OF _____) SS.

ON _____ BEFORE ME,
_____(HERE INSERT NAME AND TITLE OF THE OFFICER), PERSONALLY APPEARED _____, WHO PROVED TO ME ON THE BASIS OF SATISFACTORY EVIDENCE TO BE THE PERSON(S) WHOSE NAME(S) IS/ARE SUBSCRIBED TO THE WITHIN INSTRUMENT AND ACKNOWLEDGED TO ME THAT HE/SHE/THEY EXECUTED THE SAME IN HIS/HER/THEIR AUTHORIZED CAPACITY(IES), AND THAT BY HIS/HER/THEIR SIGNATURE(S) ON THE INSTRUMENT THE PERSON(S), OR THE ENTITY UPON BEHALF OF WHICH THE PERSON(S) ACTED, EXECUTED THE INSTRUMENT.

I CERTIFY UNDER PENALTY OF PERJURY UNDER THE LAWS OF THE STATE OF CALIFORNIA THAT THE FOREGOING PARAGRAPH IS TRUE AND CORRECT.

WITNESS MY HAND AND OFFICIAL SEAL.

SIGNATURE _____

NAME OF NOTARY: _____

COUNTY IN WHICH COMMISSIONED: _____

DATE COMMISSION EXPIRES: _____

COMMISSION NUMBER: _____

TRACT NO. 63405

IN THE CITY OF LOS ANGELES
STATE OF CALIFORNIA

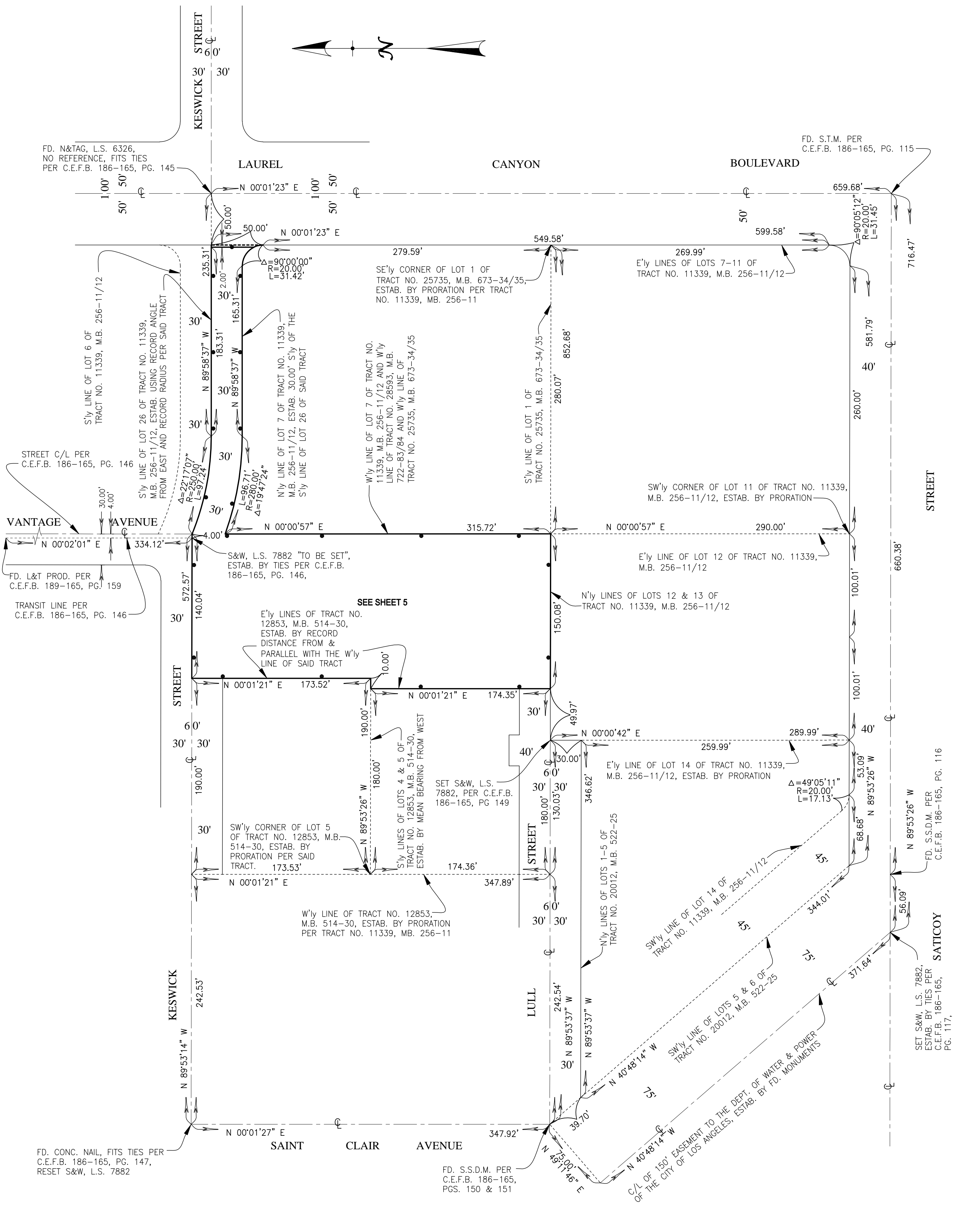

FD. N&TAG, L.S. 6326,
NO REFERENCE, FITS TIES
PER C.E.F.B. 186-165, PG. 145

FD. S.T.M. PER
C.E.F.B. 186-165, PG. 115

SE'ly CORNER OF LOT 1 OF
TRACT NO. 25735, M.B. 673-34/35,
ESTAB. BY PRORATION PER TRACT
NO. 11339, MB. 256-11

E'ly LINES OF LOTS 7-11 OF
TRACT NO. 11339, M.B. 256-11/12

S'ly LINE OF LOT 6 OF
TRACT NO. 11339, M.B. 256-11/12

S'ly LINE OF LOT 26 OF TRACT NO. 11339,
M.B. 256-11/12, ESTAB. USING RECORD ANGLE
FROM EAST AND RECORD RADIUS PER SAID TRACT

N'ly LINE OF LOT 7 OF TRACT NO. 11339,
M.B. 256-11/12, ESTAB. 30.00' S'ly OF THE
S'ly LINE OF LOT 26 OF SAID TRACT

W'ly LINE OF LOT 7 OF TRACT NO.
11339, M.B. 256-11/12, AND W'ly
LINE OF TRACT NO. 28593, M.B.
722-83/84 AND W'ly LINE OF
TRACT NO. 25735, M.B. 673-34/35

S'ly LINE OF LOT 1 OF
TRACT NO. 25735, M.B. 673-34/35

SW'ly CORNER OF LOT 11 OF TRACT NO. 11339,
M.B. 256-11/12, ESTAB. BY PRORATION

STREET C/L PER
C.E.F.B. 186-165, PG. 146

FD. L&T PROD. PER
C.E.F.B. 189-165, PG. 159

TRANSIT LINE PER
C.E.F.B. 186-165, PG. 146

S&W, L.S. 7882 "TO BE SET",
ESTAB. BY TIES PER C.E.F.B.
186-165, PG. 146,

SEE SHEET 5

E'ly LINES OF TRACT NO.
12853, M.B. 514-30,
ESTAB. BY RECORD
DISTANCE FROM &
PARALLEL WITH THE W'ly
LINE OF SAID TRACT

S'ly LINES OF LOTS 4 & 5 OF
TRACT NO. 12853, M.B. 514-30,
ESTAB. BY MEAN BEARING FROM WEST

SW'ly CORNER OF LOT 5
OF TRACT NO. 12853, M.B.
514-30, ESTAB. BY
PRORATION PER SAID
TRACT. 173.53'

W'ly LINE OF TRACT NO. 12853,
M.B. 514-30, ESTAB. BY PRORATION
PER TRACT NO. 11339, MB. 256-11

E'ly LINE OF LOT 14 OF TRACT NO. 11339,
M.B. 256-11/12, ESTAB. BY PRORATION

SW'ly CORNER OF LOTS 1-5 OF
TRACT NO. 20012, M.B. 522-25

SW'ly LINE OF LOT 14 OF
TRACT NO. 11339, M.B. 256-11/12

SW'ly LINE OF LOTS 5 & 6 OF
TRACT NO. 20012, M.B. 522-25

C/L OF 150' EASEMENT TO THE DEPT. OF WATER & POWER
OF THE CITY OF LOS ANGELES, ESTAB. BY FD. MONUMENTS

SET S&W, L.S. 7882,
ESTAB. BY TIES PER
C.E.F.B. 186-165,
PG. 116

SET S&W, L.S. 7882,
ESTAB. BY TIES PER
C.E.F.B. 186-165,
PG. 117.

FD. CONC. NAIL, FITS TIES PER
C.E.F.B. 186-165, PG. 147,
RESET S&W, L.S. 7882

FD. S.S.D.M. PER
C.E.F.B. 186-165,
PGS. 150 & 151

LEGEND:
INDICATES THE BOUNDARY OF THE
LAND BEING SUBDIVIDED BY THIS MAP

