

PARCEL MAP L.A. NO. 2003-6182

IN THE CITY OF LOS ANGELES STATE OF CALIFORNIA FOR SUBDIVISION PURPOSES

BEING A SUBDIVISION OF A PORTION OF LOT 40 OF TRACT 5154, AS PER MAP
RECORDED IN BOOK 120, PAGE 82 AND 83 OF MAPS, RECORDS OF LOS ANGELES COUNTY.

OWNER'S STATEMENT:

WE HEREBY STATE THAT WE ARE THE OWNERS OF OR ARE INTERESTED IN THE LAND INCLUDED WITHIN THE SUBDIVISION SHOWN ON THIS MAP WITHIN THE DISTINCTIVE BORDER LINES, AND WE CONSENT TO THE PREPARATION AND FILING OF SAID MAP AND SUBDIVISION.

MAYLIEN A. BRUAL, OWNER

MAYLIEN A. BRUAL DATE: _____

MORTGAGE ELECTRONIC REGISTRATION SYSTEMS, INC., ("MERS"), SOLELY AS NOMINEE FOR PINNACLE FINANCIAL CORPORATION, BENEFICIARY UNDER A DEED OF TRUST RECORDED MARCH 26, 2007 AS INSTRUMENT NO. 07-694244 OF OFFICIAL RECORDS, RECORDS OF LOS ANGELES COUNTY.

NAME: _____ TITLE: _____ DATE: _____

NAME: _____ TITLE: _____ DATE: _____

NATIONAL CITY BANK, BENEFICIARY UNDER A DEED OF TRUST RECORDED MARCH 26, 2007 AS INSTRUMENT NO. 07-694245 OF OFFICIAL RECORDS, RECORDS OF LOS ANGELES COUNTY.

NAME: _____ TITLE: _____ DATE: _____

NAME: _____ TITLE: _____ DATE: _____

SIGNATURE OMISSIONS:

THE SIGNATURE OF THE CITY OF LOS ANGELES, OWNER OF DEDICATION, PER DEED, RECORDED JANUARY 5, 1993 AS INSTRUMENT NO. 93-14880, OFFICIAL RECORDS, RECORDS OF LOS ANGELES COUNTY, HAS BEEN OMITTED UNDER THE PROVISIONS OF SECTION 66436, SUBSECTION (A) (3)(A) (I-VIII) OF THE SUBDIVISION MAP ACT; ITS INTEREST IS SUCH THAT IT CANNOT RIPEN INTO A FEE TITLE AND SAID SIGNATURE IS NOT REQUIRED BY THE LOS ANGELES CITY COUNCIL.

STATE OF _____)
COUNTY OF _____) SS.

ON _____ BEFORE ME, _____ (HERE INSERT NAME AND TITLE OF THE OFFICER), PERSONALLY APPEARED _____ WHO PROVED TO ME ON THE BASIS OF SATISFACTORY EVIDENCE TO BE THE PERSON(S) WHOSE NAME(S) IS/ARE SUBSCRIBED TO THE WITHIN INSTRUMENT AND ACKNOWLEDGED TO ME THAT HE/SHE/THEY EXECUTED THE SAME IN HIS/HER/THEIR AUTHORIZED CAPACITY(IES), AND THAT BY HIS/HER/THEIR SIGNATURE(S) ON THE INSTRUMENT THE PERSON(S), OR THE ENTITY UPON BEHALF OF WHICH THE PERSON(S) ACTED, EXECUTED THE INSTRUMENT.

I CERTIFY UNDER PENALTY OF PERJURY UNDER THE LAWS OF THE STATE OF CALIFORNIA THAT THE FOREGOING PARAGRAPH IS TRUE AND CORRECT.

WITNESS MY HAND AND OFFICIAL SEAL.

SIGNATURE _____
NAME OF NOTARY _____
COUNTY IN WHICH COMMISSIONED _____
DATE COMMISSION EXPIRES _____
COMMISSION NUMBER _____

I HEREBY CERTIFY THAT ALL CERTIFICATES HAVE BEEN FILED AND DEPOSITS HAVE BEEN MADE THAT ARE REQUIRED UNDER THE PROVISIONS OF SECTIONS 66492 AND 66493 OF THE SUBDIVISION MAP ACT.

EXECUTIVE OFFICER, BOARD OF SUPERVISORS OF THE COUNTY OF LOS ANGELES, STATE OF CALIFORNIA

BY _____ DATE _____
DEPUTY

SURVEYOR'S STATEMENT:

THIS MAP WAS PREPARED BY ME OR UNDER MY DIRECTION AND IS BASED UPON A FIELD SURVEY MADE BY ME OR UNDER MY DIRECTION IN CONFORMANCE WITH THE REQUIREMENTS OF THE SUBDIVISION MAP ACT AND LOCAL ORDINANCE AT THE REQUEST OF MAYLEIN BRUAL ON 06-04-2007. I HEREBY STATE THAT THIS PARCEL MAP SUBSTANTIALLY CONFORMS TO THE APPROVED OR CONDITIONALLY APPROVED PRELIMINARY MAP; IF ANY; THAT THE MONUMENTS OF THE CHARACTER AND LOCATIONS SHOW HEREON ARE SUFFICIENT TO ENABLE THE SURVEY TO BE READILY RETRACED; THAT BOTH BOUNDARY AND CENTERLINE MONUMENTS ARE IN PLACE OR WILL BE IN PLACE WITHIN 6 MONTHS AFTER BEING NOTIFIED OF THE DATE OF ACCEPTANCE OF THE STREET IMPROVEMENTS NOT TO EXCEED 24 MONTHS FOLLOWING THE FILING DATE OF THIS MAP; AND THAT REQUIRED TIE NOTES TO CENTERLINE MONUMENTS SHOWN AS "TO BE SET" WILL BE ON FILE IN THE OFFICE OF THE CITY ENGINEER WITHIN THE TIME LIMITATIONS STATED ABOVE.

MARK R. DANIELSON P.L.S. 7882, LICENSE EXPIRES 12-31-08
DANIELSON SURVEYING

BASIS OF BEARINGS:

THE BEARING S 86°05'30" E OF THE SIDELINE OF RANGE ROAD AS SHOWN ON THE MAP OF TRACT NO. 5154 AS FILED IN BOOK 120, PAGES 82 AND 83 OF MAPS, RECORDS OF LOS ANGELES COUNTY, WAS TAKEN AS THE BASIS OF BEARINGS SHOWN ON THIS MAP.

STATE OF _____)
COUNTY OF _____) SS.

ON _____ BEFORE ME, _____ (HERE INSERT NAME AND TITLE OF THE OFFICER), PERSONALLY APPEARED _____ WHO PROVED TO ME ON THE BASIS OF SATISFACTORY EVIDENCE TO BE THE PERSON(S) WHOSE NAME(S) IS/ARE SUBSCRIBED TO THE WITHIN INSTRUMENT AND ACKNOWLEDGED TO ME THAT HE/SHE/THEY EXECUTED THE SAME IN HIS/HER/THEIR AUTHORIZED CAPACITY(IES), AND THAT BY HIS/HER/THEIR SIGNATURE(S) ON THE INSTRUMENT THE PERSON(S), OR THE ENTITY UPON BEHALF OF WHICH THE PERSON(S) ACTED, EXECUTED THE INSTRUMENT.

I CERTIFY UNDER PENALTY OF PERJURY UNDER THE LAWS OF THE STATE OF CALIFORNIA THAT THE FOREGOING PARAGRAPH IS TRUE AND CORRECT.

WITNESS MY HAND AND OFFICIAL SEAL.

SIGNATURE _____
NAME OF NOTARY _____
COUNTY IN WHICH COMMISSIONED _____
DATE COMMISSION EXPIRES _____
COMMISSION NUMBER _____

STATE OF _____)
COUNTY OF _____) SS.

ON _____ BEFORE ME, _____ (HERE INSERT NAME AND TITLE OF THE OFFICER), PERSONALLY APPEARED _____ WHO PROVED TO ME ON THE BASIS OF SATISFACTORY EVIDENCE TO BE THE PERSON(S) WHOSE NAME(S) IS/ARE SUBSCRIBED TO THE WITHIN INSTRUMENT AND ACKNOWLEDGED TO ME THAT HE/SHE/THEY EXECUTED THE SAME IN HIS/HER/THEIR AUTHORIZED CAPACITY(IES), AND THAT BY HIS/HER/THEIR SIGNATURE(S) ON THE INSTRUMENT THE PERSON(S), OR THE ENTITY UPON BEHALF OF WHICH THE PERSON(S) ACTED, EXECUTED THE INSTRUMENT.

I CERTIFY UNDER PENALTY OF PERJURY UNDER THE LAWS OF THE STATE OF CALIFORNIA THAT THE FOREGOING PARAGRAPH IS TRUE AND CORRECT.

WITNESS MY HAND AND OFFICIAL SEAL.

SIGNATURE _____
NAME OF NOTARY _____
COUNTY IN WHICH COMMISSIONED _____
DATE COMMISSION EXPIRES _____
COMMISSION NUMBER _____

I HEREBY CERTIFY THAT SECURITY IN THE AMOUNT OF \$ _____ HAS BEEN FILED WITH THE EXECUTIVE OFFICE, BOARD OF SUPERVISORS OF THE COUNTY OF LOS ANGELES AS SECURITY FOR THE PAYMENT OF TAXES AND SPECIAL ASSESSMENTS COLLECTED AS TAXES ON THE LAND SHOWN ON MAP OF PARCEL MAP L.A. NO. 2003-6182 AS REQUIRED BY LAW.

EXECUTIVE OFFICER, BOARD OF SUPERVISORS OF THE COUNTY OF LOS ANGELES, STATE OF CALIFORNIA

BY _____ DATE _____
DEPUTY

NOTIFICATION OF STREET LIGHTING MAINTENANCE ASSESSMENTS
NOTICE IS HEREBY GIVEN that assessments may be levied for the costs of maintenance and energy for any street lighting facilities installed with this subdivision. The initial billing may be for a period of up to three years with subsequent bills annually. For further information call the Bureau of Street Lighting at (213) 847-1500.

CERTIFICATE OF SPECIAL ASSESSMENT
I HEREBY CERTIFY that according to the records of the City Engineer of the City of Los Angeles none of the lines of lots or parcels of the subdivision shown on this subdivision map will divide any land subject to any special assessment which may be paid in full.
Date: _____ 20____
City Engineer _____

CERTIFICATE OF COMPLIANCE
I HEREBY CERTIFY that I have examined this map and that this subdivision as shown hereon is substantially the same as it appeared on the tentative map and any approved alterations thereof; that all provisions of Division 2 of Title 7 of the Government Code, State of California, and of all local ordinances Applicable and in effect at the time of the approval of the tentative map have been complied with.
Date: _____ 20____
City Engineer _____

I HEREBY CERTIFY that I am satisfied that this map is technically correct.
Date: _____ 20____
Engineer of Surveys _____

CERTIFICATE OF TITLE
I HEREBY CERTIFY that there is on file in the office of the City Engineer of the City of Los Angeles, State of California a Certificate made by the _____ COMMONWEALTH LAND TITLE COMPANY of said City Order No. _____ 04614346-54 Dated _____, 20____ certifying that it appears from the records of said City and County that _____ MAYLIEN A. BRUAL MORTGAGE ELECTRONIC REGISTRATION SYSTEMS, INC. NATIONAL CITY BANK (is/are) the only persons whose consent is required for the recording of this map by law.
Date: _____ 20____
City Engineer _____

CERTIFICATE OF ACCEPTANCE
I HEREBY CERTIFY that the City Council of the City of Los Angeles approved this map and accepted on behalf of the public all offers of dedication shown hereon unless otherwise rejected, except those marked "Future Street", "Future Alley", or "Future Easement" provided that nothing herein contained shall be construed as an acceptance of any improvements made in or upon any street, alley or easement shown on this map.
Date _____ 20____
City Clerk _____
By _____ Deputy

PARCEL MAP L.A. NO. 2003-6182

IN THE CITY OF LOS ANGELES
STATE OF CALIFORNIA

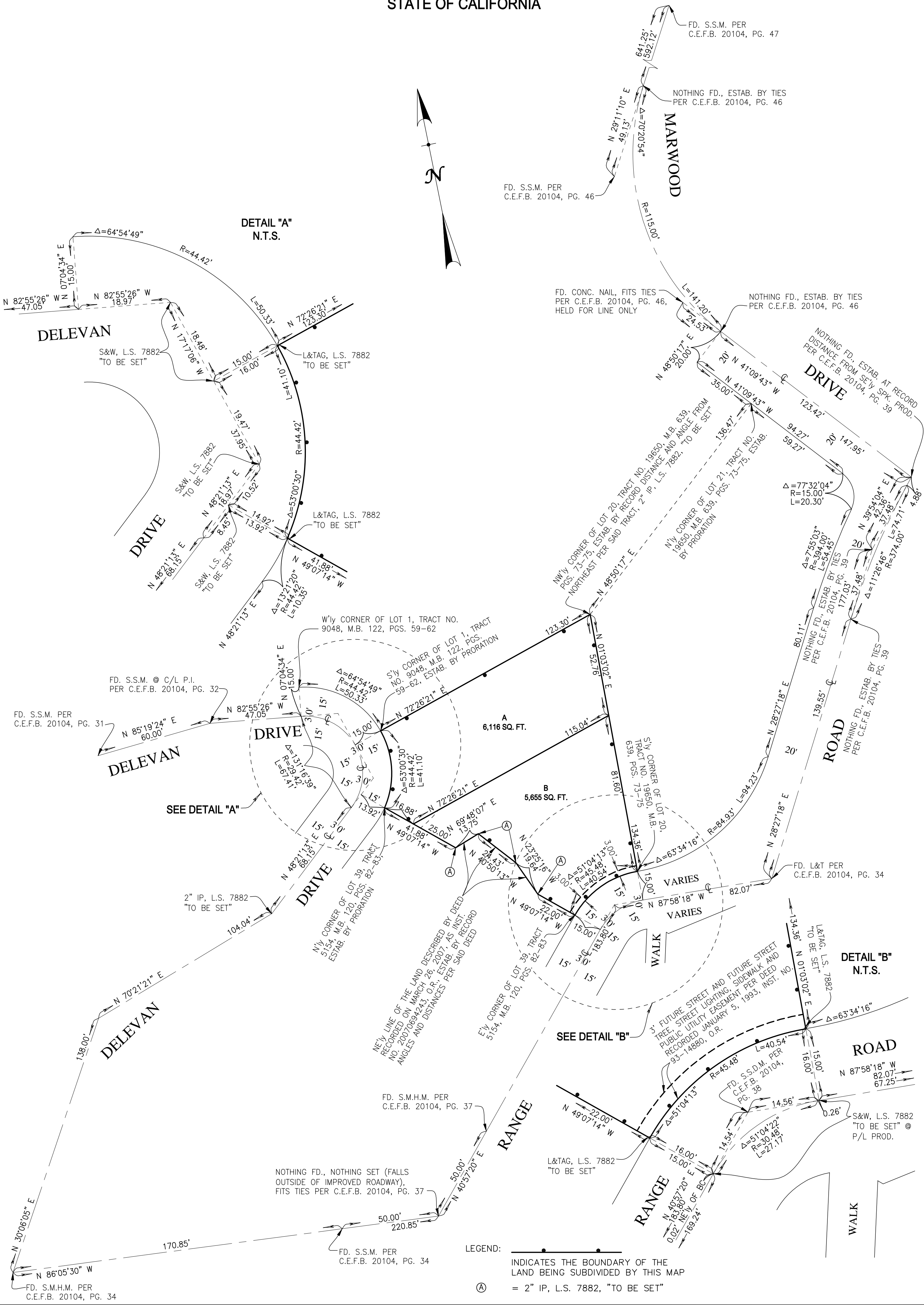
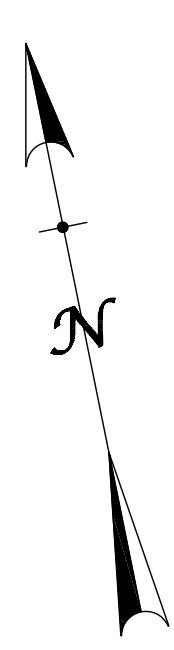

DETAIL "A"
N.T.S.

DETAIL "B"
N.T.S.

LEGEND:
 INDICATES THE BOUNDARY OF THE LAND BEING SUBDIVIDED BY THIS MAP
 (A) = 2" IP, L.S. 7882, "TO BE SET"